OPENERS CLOSERS

Serrure frontale

L94X

MATÉRIEL ET DIMENSIONS

Dimensions	**250 x 28 x 3 mm**
Matériel	**Acier Inoxydable**
Poids net	**115 g**

INFORMATIONS GÉNÉRALES
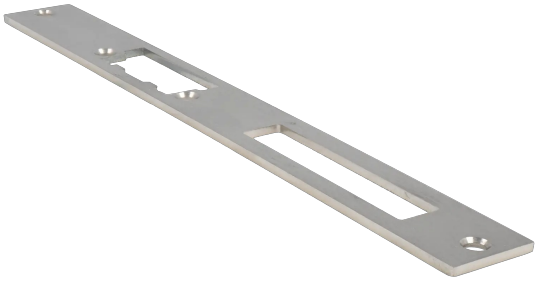
Type	**Serrure frontale**