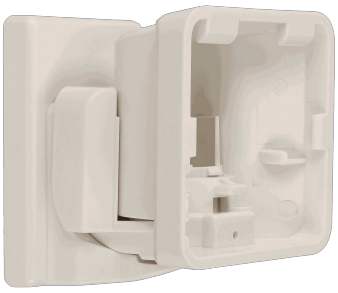

PARADOX

# Soporte para detector

# HDB7

## MATERIAL Y DIMENSIONES

| | |
|---|---|
| Instalación | **Pared** |
| Dimensiones | **50 x 50 x 56 mm** |
| Material | **Policarbonato** |
| Peso neto | **60 g** |
| Color | **Blanco** |

## INFORMACIÓN GENERAL
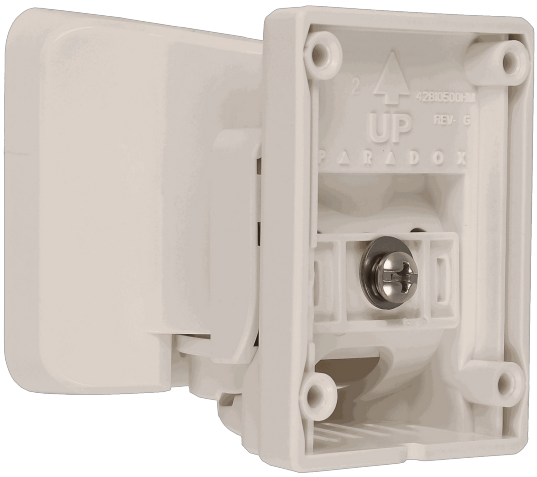
| | |
|---|---|
| Tipo de soporte | **Soporte para detector** |
| Forma | **Cuadrada** |